Big Soul : The Funky Baby

suggestions de réglage :

micro = 50% manche / 50% chevalet

EQ = 100% bass / 0% mid / 0% treble

Intro :

Couplet :

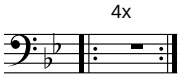

Refrain A :

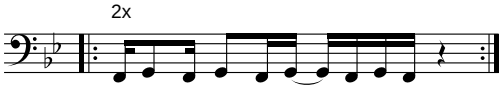

Couplet

Refrain B :

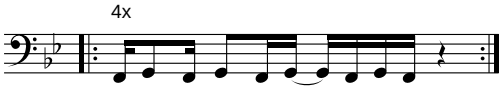

Couplet

Refrain B

Couplet

Refrain B

Couplet

Refrain B

Pont :

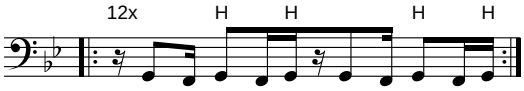

Finale :

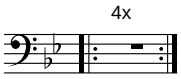

Légende :

H = Hammer On (de la note qui se trouve juste sous le H)

Visitez http://www.ilovetabs.com pour d’autres tablatures, partitions et fichiers midi pour guitare basse.