Elvis Presley : Don’t Be Cruel

suggestions de réglage :

micro = 100% manche

EQ = 50% bass / 50% mid / 50% treble

Intro :

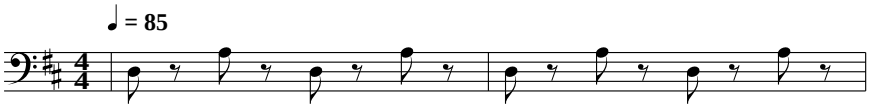

Couplet A :

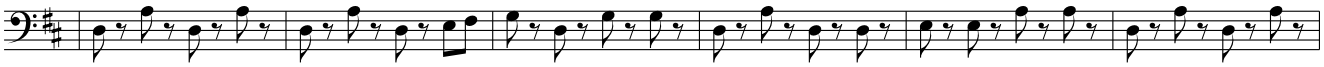

Couplet B :

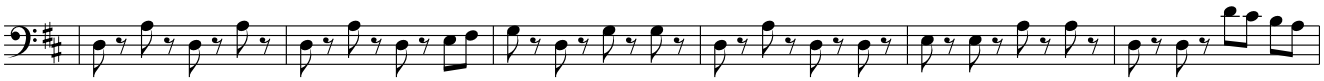

Refrain A :

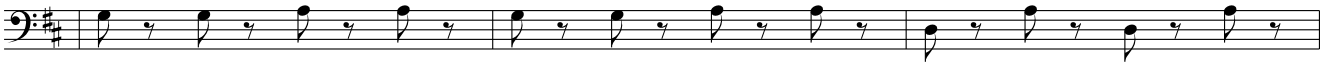

Couplet B

Refrain A

Couplet B

Refrain B :

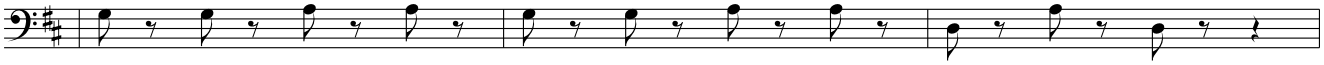

Finale :

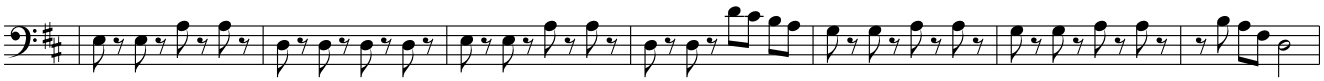

Visitez http://www.ilovetabs.com pour d’autres tablatures, partitions et fichiers midi pour guitare basse.