Michael Jackson : Bad

suggestions de réglage :

micro = 100% manche

EQ = 100% bass / 50% mid / 50% treble

Intro :

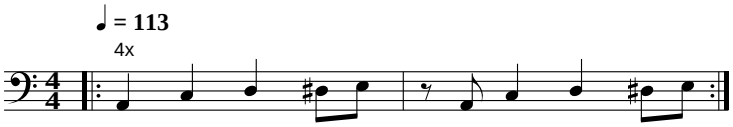

Couplet A :

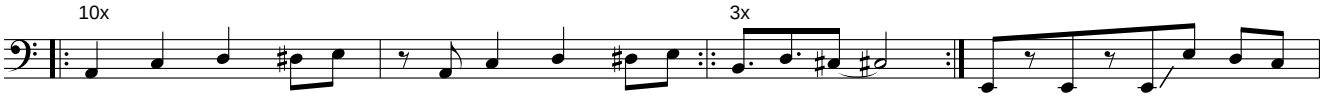

Refrain A :

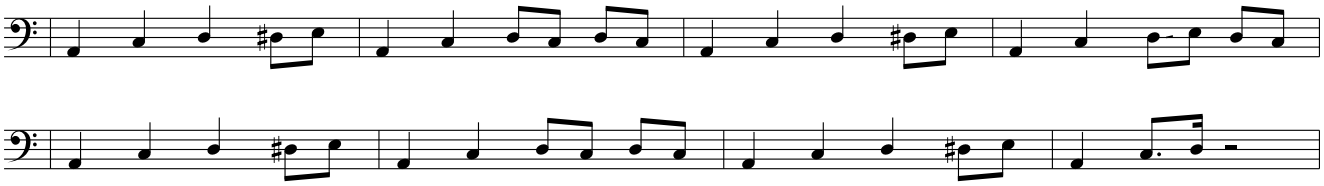

Pont :

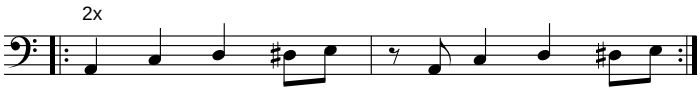

Couplet B :

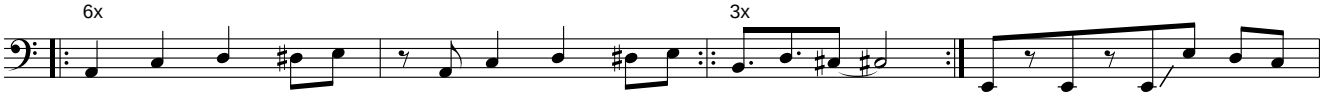

Refrain B :

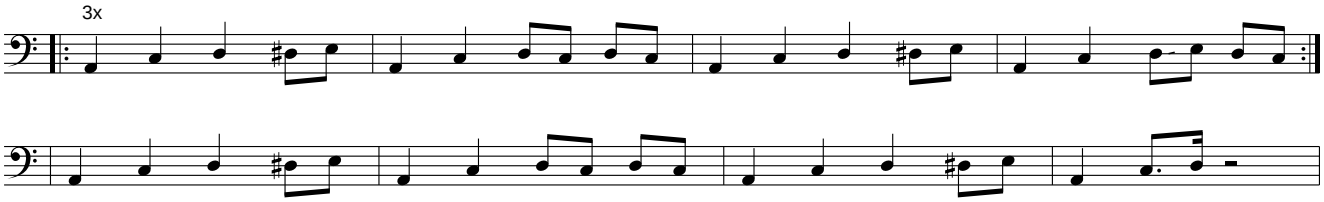

Pont

Solo :

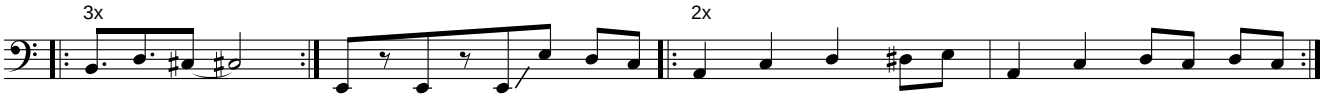

Refrain C :

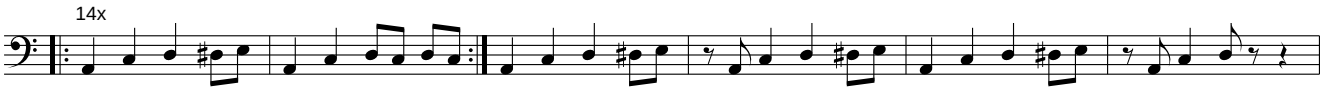

Visitez http://www.ilovetabs.com pour d’autres tablatures, partitions et fichiers midi pour guitare basse.