Nazareth : Shot Me Down (*)

suggestions de réglage :
micro = 50% manche / 50% chevalet
EQ = 50% bass / 50% mid / 50% treble

Intro :

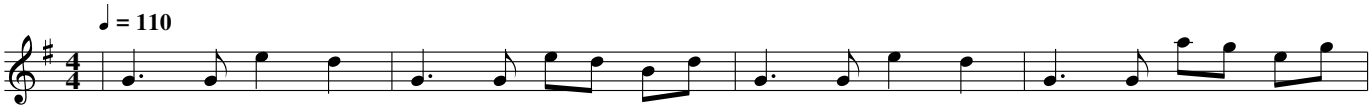

Couplet A :

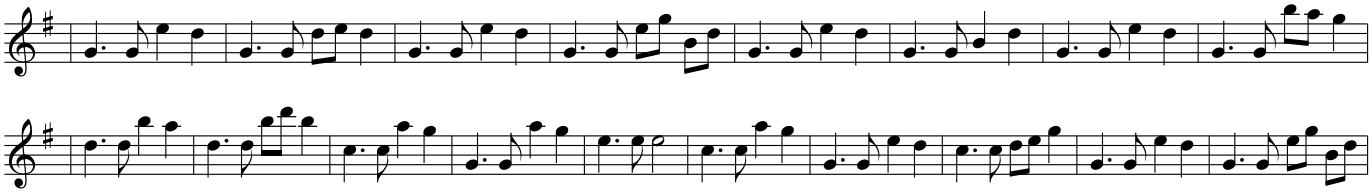

Couplet B :

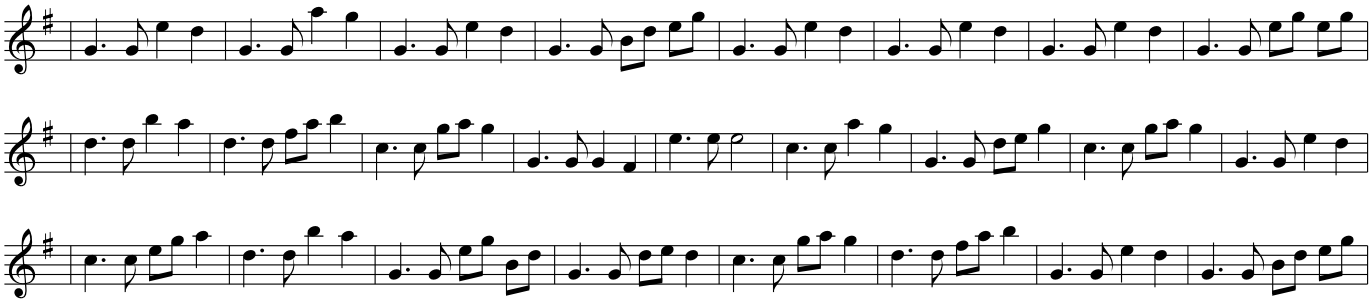

Solo :

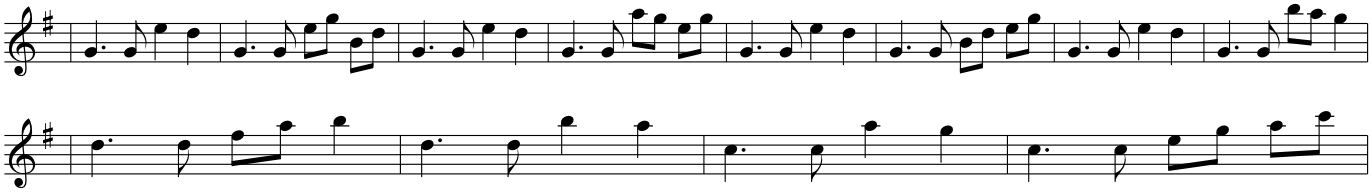

Couplet C :

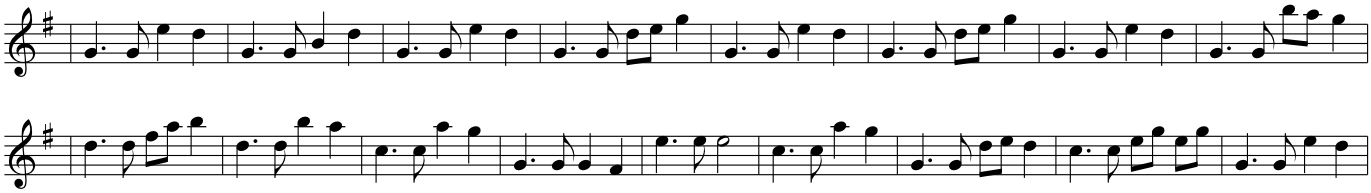

Finale :

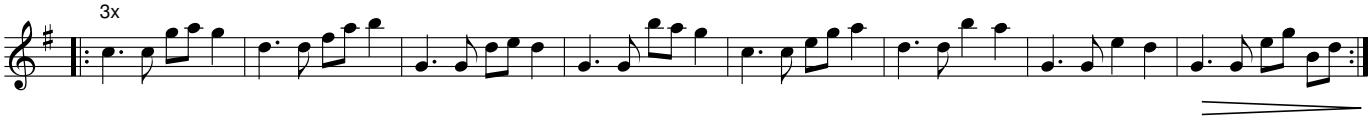

Légende :
(*) Cette transcription est simplifiée par rapport au morceau original
Visitez http://www.ilovetabs.com pour d'autres tablatures, partitions et fichiers midi pour guitare basse.