Serge Gainsbourg : Sorry Angel

suggestions de réglage :

micro = 100% manche

EQ = 50% bass / 50% mid / 50% treble

Intro :

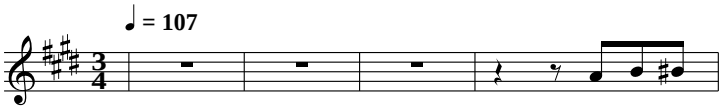

Refrain :

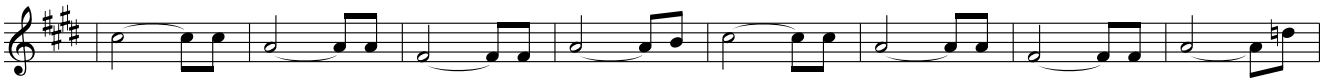

Couplet :

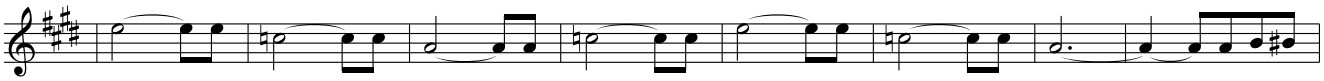

Refrain

Couplet

Refrain

Couplet

Refrain

Couplet

Refrain

Couplet

Refrain

Couplet

Refrain

Couplet

Refrain

Couplet

Refrain en diminuant le volume

Visitez http://www.ilovetabs.com pour d’autres tablatures, partitions et fichiers midi pour guitare basse.